

Copper Beech Road

, Nuneaton, CV10 9FB

£1,200 Per Month

3 2 1 C

Nestled in the desirable area of Copper Beech Road, Nuneaton, this charming three-bedroom townhouse offers a perfect blend of modern living and comfort. Built in 2014, the property spans an impressive 1,033 square feet and has been freshly decorated to a high standard, making it an inviting space for families or professionals alike.

Upon entering, you will find a well-proportioned reception room that provides a warm and welcoming atmosphere. The ground floor also features a convenient WC, enhancing the practicality of the home. The heart of the property is undoubtedly the stylish kitchen, which comes equipped with a washer dryer and a dishwasher, ensuring that daily chores are made effortless.

The master bedroom, located on the second floor, boasts an en suite bathroom, offering a private retreat for relaxation. Two additional bedrooms provide ample space for family members or guests, making this townhouse a versatile choice for various living arrangements.

Outside, the property benefits from a low-maintenance garden, perfect for enjoying the outdoors without the hassle of extensive upkeep. Additionally, there is one allocated parking spot, providing convenience in this







Area Map

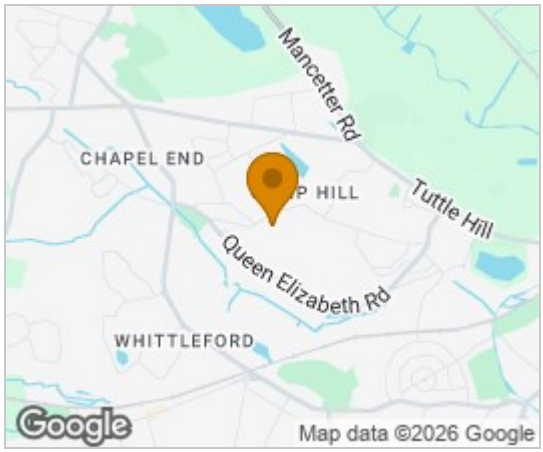

Floor Plans

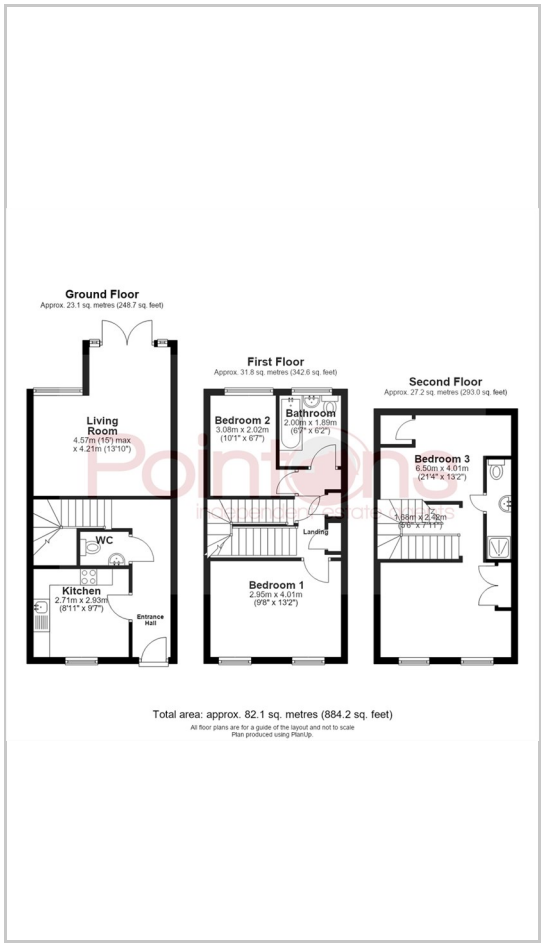

Energy Efficiency Graph

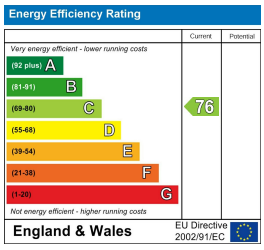

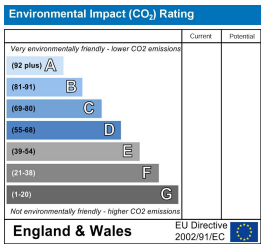

These particulars, whilst believed to be accurate are set out as a general outline only for guidance and do not constitute any part of an offer or contract. Intending purchasers should not rely on them as statements of representation of fact, but must satisfy themselves by inspection or otherwise as to their accuracy. No person in this firms employment has the authority to make or give any representation or warranty in respect of the property.

109 NEW UNION STREET
COVENTRY, CV1 2NT
coventry@pointons-group.com
024 7710 333
Company No: 7359350

BOND GATE CHAMBERS
NUNEATON, CV11 4AL
nuneaton@pointons-group.com
024 7637 3300
Company No: 6743033

74 LONG STREET
ATHERSTONE, CV9 1AU
atherstone@pointons-group.com
01827 711911
Company No: 81323250

The Property Ombudsman

www.pointons-group.com

VAT NO 742186125